

INITIAL RECEIPT

United States Department of the Interior
Bureau of Land Management
 DIV OF LANDS, MINRLS & ENERGY
 ONE N CENTRAL AVE
 PHOENIX, AZ 85004 -4427
 Phone: 602-417-9200

Receipt	
No:	4822550

Transaction #: 4950244	
Date of Transaction: 10/16/2020	
CUSTOMER:	
ACT CONTRACTING PO BOX 263 CONGRESS, AZ 85332-0263 US	

LINE #	QTY	DESCRIPTION	REMARKS	UNIT PRICE	TOTAL
1	2.00	LOCATABLE MINERALS / MINING CLAIMS- NEW, UNADJUD, ONE OR MORE AUTH NOS / NEW MINING CLAIM PROCESSING FEE CASES: AMC461464/\$20.00, AMC461465/\$20.00		- n/a -	40.00
2	2.00	LOCATABLE MINERALS / MINING CLAIMS- NEW, UNADJUD, ONE OR MORE AUTH NOS / NEW MINING CLAIMS LOCATION FEE CASES: AMC461464/\$40.00, AMC461465/\$40.00		- n/a -	80.00
3	2.00	LOCATABLE MINERALS / MINING CLAIMS- NEW, UNADJUD, ONE OR MORE AUTH NOS / NEW MINING CLAIMS MAINTENANCE FEE CASES: AMC461464/\$165.00, AMC461465/ \$165.00		- n/a -	330.00
TOTAL:					\$450.00

PAYMENT INFORMATION			
NOTE: Items will appear on credit card statement as "Bureau of Land Mgmt CO".			
1	AMOUNT:	450.00	POSTMARKED: N/A
	TYPE:	CREDIT CARD	RECEIVED: 10/16/2020
	NAME:	ACT CONTRACTING PO BOX 263 CONGRESS AZ 85332-0263 US	
	CARD NO:	XXXXXXXXXXXX9444	AUTH CODE: 09801G
	NAME ON CARD:	GORDON ACRI	
	SIGNATURE:	BY MAIL	

ENTERED
 OCT 27 2020
 BY: WOC 10/27/2020

REMARKS

This receipt was generated by the automated BLM Collections and Billing System and is a paper representation of a portion of the official electronic record contained therein.

CORRESPONDENCE

TRANSFERS

MAINTENANCE FEES
WAIVERS
POL/NOI

MISCELLANEOUS

**LOCATION NOTICES
AMENDMENTS
STATUS SHEET
GEO REPORT/MTP**

MINING CLAIM STATUS REPORT - Assessment Year 2020

Data Entered: 10/27/2020 2021

MTP Checked By: 702

GEO Checked By: 702

LEAD SERIAL NUMBER: AMC 461464 thru AMC 461465

NUMBER OF CLAIMS & TYPE:

2 LODE
PLACER
ASSOCIATION PLACER
MILL SITE
TUNNEL SITE

CHARGES:

Processing Fee @ \$20 = \$ 40
Location Fee @ \$40 = \$ 80
Maintenance Fee @ \$165 = \$ 330
Add'l Maint Fee for Assoc Placer = \$
SUBTOTAL \$
Other Fees \$
Other Fees \$
TOTAL \$ 450

TOTAL ACREAGE: _____ Per Claim
(Placer Only)

NUMBER OF LOCATORS: _____

DOCUMENTS RECEIVED VIA: Over-the-Counter [] Mail [] TIMELY FILED: Yes [] No []

LEGAL DESCRIPTION: T 10N R 5W SEC 15
T _____ R _____ SEC _____
T _____ R _____ SEC _____
T _____ R _____ SEC _____
T _____ R _____ SEC _____

BLM [] FOREST SERVICE [] _____ SUBJ TO PL 359: Yes [] No []
WILDERNESS AREA [] _____

SPLIT ESTATE: N/A [] SX [] PX [] OTHER [] _____
SRHA [] Was proper Notice filed if located on SHRA Land? Yes [] No []

RECONVEYED MINERALS ON BLM LAND REQUIRE OPENING ORDER FROM 1944 TO 1993:

Open to Entry On _____ N/A []

COMMENTS/STATUS: VOID [] PARTIALLY VOID [] PVT MINERALS [] WITHDRAWN LANDS []
OTHER [] _____

[] Claimant acknowledges that portions of the following claim(s) site(s) may be void or voidable.

Printed Name of Claimant _____ Signature of Claimant _____

*****FINAL ADJUDICATION*****

DATE _____ INITIALS _____

AMC461464

ORIGINAL

LOCATION NOTICE FOR LODE MINING CLAIM

Amendment BLM Serial # _____

NOTICE IS HEREBY GIVEN that the COTTON 3

_____ lode mining claim has been located

by GORD ACR1 ACT CONTRACTING LLC whose current mailing

address is BOX 263 CONGRESS
AZ 85332

RECEIVED
BLM AZ STATE OFFICE
2020 OCT 13 A 8:19
PHOENIX, ARIZONA
BLM
Date
Stamp

The general course of this claim is EAST WEST and it is situated in YAVAPAI
County, Arizona. This claim is 1500 feet in length and 600 feet in width.

20 Total Claim Acreage. This claim runs from the location monument on which this location notice
is posted on the centerline of the claim approximately 375 feet in a EAST direction to the EAST
end line and 1125 feet in a WEST direction to the WEST end line. This claim is marked by six
monuments, one at each corner and one at the center of each end line of the claim.

The location monument on which this notice is posted is situated within Section 15 T. 10 N. Township 10
NORTH Range 5 WEST, Gila Salt River Base and Meridian, Arizona and this claim encompasses portions
of the following quarter section(s), section(s), Township(s) and Range(s) SW 1/4

Gila Salt River Base and Meridian, Arizona.

The locality of this claim with reference to some natural object or permanent monument and additional information
(if any) concerning its locality are as follows: _____

PROPERTY OWNEN BY ACT CONTRACTING

_____ The above information is shown on the attached map.

DATED AND POSTED on the ground this 4 day of OCT, 20 20

LOCATOR(s) AGENT

Print Name(s) GORDON ACR1 (MEMBER) ACT CONTRACTING llc,

Signature(s) [Handwritten Signature]

Form MCF100
Revised July 2014

This form is available from the Arizona Geological Survey and may be reproduced.

box 263 congress az 85332

AMC461464

MINING CLAIM MAP

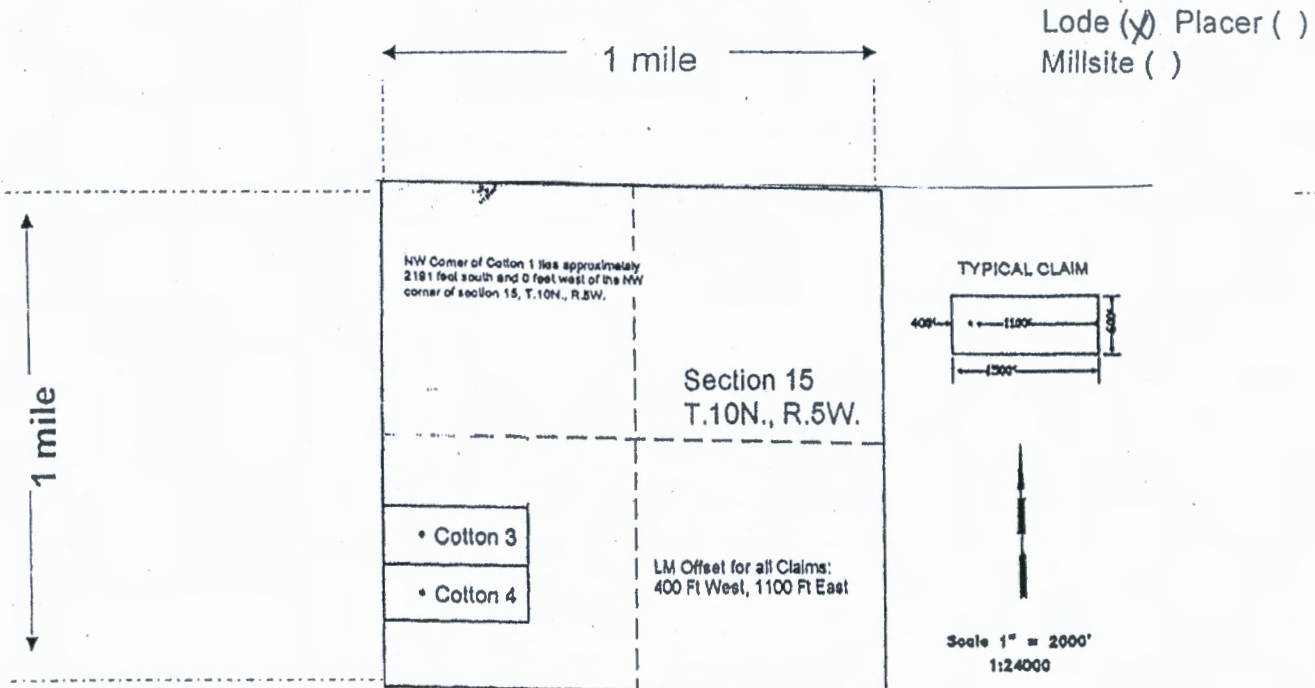

- The above map depicts the Cotton 3 & 4 mining claim, which is located in Section (s) _____, Township _____, Range _____, Gila and Salt River Base and Meridian, _____ County, Arizona. Total claim acreage is _____.
- The type of corner and location monuments used are as follows: 2x2 5' STAKES
- The bearings and distances in degrees and feet between claim corners and to a public land survey monument are as depicted on the map.
- If the claim is a placer or millsite claim with exterior limits conforming to legal subdivisions of the public survey, provide a legal description of the claim _____

DIAMETER 1/4" 100' 10A

Form MCF100a
Revised July 2014

This form is available from the Arizona Geology Survey and may be reproduced.

30700 00 000000 000 000

ORIGINAL

LOCATION NOTICE FOR LODE MINING CLAIM

Amendment BLM Serial # _____

NOTICE IS HEREBY GIVEN that the COPTO 4

_____ lode mining claim has been located

by GORDON ACR1 **ACT CONTRACTING llc,** whose current mailing address is box 263 congress az 85332

BLM
Date
Stamp

RECEIVED
BLM AZ STATE OFFICE
2020 OCT 13 A 8:19
PHOENIX, ARIZONA

The general course of this claim is EAST WEST and it is situated in YAVAPAI County, Arizona. This claim is 1500 feet in length and 600 feet in width.

~20 Total Claim Acreage. This claim runs from the location monument on which this location notice is posted on the centerline of the claim approximately 375 feet in a EAST direction to the EAST end line and 1125 feet in a WEST direction to the WEST end line. This claim is marked by six monuments, one at each corner and one at the center of each end line of the claim.

The location monument on which this notice is posted is situated within Section 15T.10N Township 10 NORTH Range 5 WEST Gila Salt River Base and Meridian, Arizona and this claim encompasses portions of the following quarter section(s), section(s), Township(s) and Range(s) SW 1/4

Gila Salt River Base and Meridian, Arizona.

The locality of this claim with reference to some natural object or permanent monument and additional information (if any) concerning its locality are as follows: DN ACT CONTRACTING LLC

PROPERTY

_____ The above information is shown on the attached map.

DATED AND POSTED on the ground this 6 day of OCT, 20 20

LOCATOR(s) AGENT

Print Name(s) _____

GORDON ACR1

(MEMBER) **ACT CONTRACTING llc,**

Signature(s) _____

Form MCF100
Revised July 2014

AMC461465

MINING CLAIM MAP

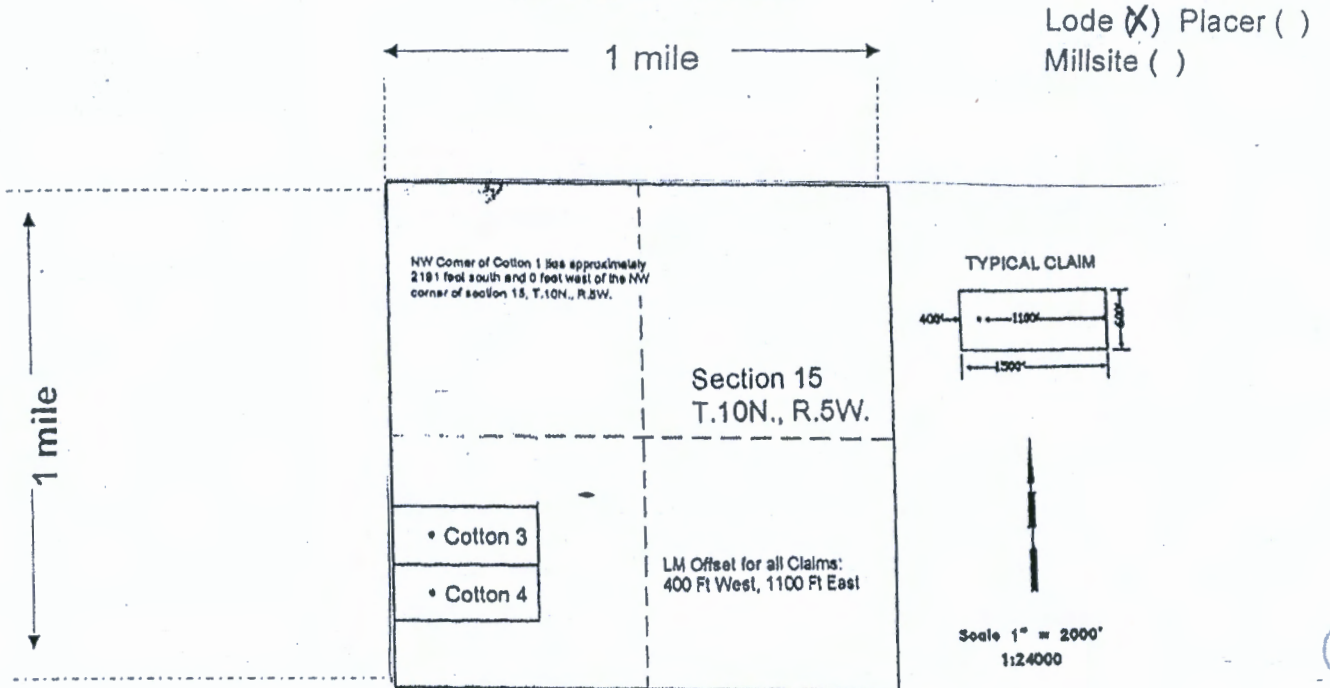

Scale: 1" = 2000 feet

- The above map depicts the COTTON 3 & 4 mining claim, which is located in Section (s) _____, Township _____, Range _____, Gila and Salt River Base and Meridian, _____ County, Arizona. Total claim acreage is 2x2 5' STAKES
- The type of corner and location monuments used are as follows: _____
- The bearings and distances in degrees and feet between claim corners and to a public land survey monument are as depicted on the map.
- If the claim is a placer or millsite claim with exterior limits conforming to legal subdivisions of the public survey, provide a legal description of the claim _____

Form MCF100a
Revised July 2014

This form is available from the Arizona Geology Survey and may be reproduced.

DEPARTMENT OF THE INTERIOR
BUREAU OF LAND MANAGEMENT
Case Recordation

Geographic Report with Land

Disposition is equal to **AUTHORIZED , CANCELLED , EXPIRED , PENDING , REJECTED , RELINQUISHED ,
WITHDRAWN**

and Meridian Township Range Section is equal to **14 0100N 0050W 015**

and Admin State is equal to **AZ**

DEPARTMENT OF THE INTERIOR
BUREAU OF LAND MANAGEMENT
Case Recordation
Geographic Report with Land

Admin State: AZ
Geo State: AZ
Serial Number: AZA 019150

Total Case Acres: 13.000

CaseType	Case Disp	Mer	Twp	Rng	Sec	Sur Type	Sur Nr	Suf	Subdivision	Pending Action
272011	AUTHORIZED	14	0100N	0050W	015	FF		1	TRACT CASE.	

**ACT CONTRACTING llc,
box 263 congress az 85332**

RECEIVED
BLM AZ STATE OFFICE

2020 OCT 13 A 8:19

PHOENIX, ARIZONA

PHOENIX AZ 852
7 OCT 2020 PM 10 L



**UNITED STATES
DEPARTMENT OF THE INTERIOR**
Bureau of Land Management
Arizona State Office
1 North Central Avenue, Suite 800
Phoenix, Arizona 85004-4427

IAC

85004-442700

